

# American Goat Society

## Milk Production Awards

### 2008



American Goat Society  
735 Oakridge Lane  
Pipe Creek, TX 78063  
[office@americangoatsociety.com](mailto:office@americangoatsociety.com)



# AGS

## 2008 PRODUCTION AWARDS

*Compiled by Gail Pletcher-DHI Coordinator  
10 Hilltop Drive  
Stockton, NJ 08559  
(609)773-0060  
gaymornd@comcast.net*

The records included in this booklet consist of all those lactations of 305 days or less *completed in 2008* and the records of all does participating in one-day tests during 2008.

This was another banner year for DHIR testing. There were forty-one herds on test in sixteen different states. There were five herds testing standard sized does. The rest were Nigerians. There were 341 lactations completed in 2008. Some does completed more than one lactation. There were 176 qualifying records, although some does missed out qualifying because they hadn't been measured.

There was one owner/sampler herd.

The quality of Nigerians keeps improving. When testing first began it was unusual to see a record of 1,000 lbs. In 2008 there were two does over 1,500 lbs and a total of 23 over 1,000 lbs!

There were twenty-one applications for one-day tests made in 2008, plus three holdovers from 2007, and sixteen tests were completed. Seven group tests and seventeen single herd tests were done. There were 133 records, representing twenty-six owners. Seventy-six does made qualifying records, including three does who participated in an ADGA one day test.

Twenty-seven bucks qualified as of March 1, 2009 for their plus sire titles, and three qualified as a ++S. Two does qualified for stars by progeny.

There are thirty herds signed up so far for DHIR testing in 2009, with 411 does, and more herd owners have expressed interest in applying.

It's easy, inexpensive, especially now that AGS offers the Owner-Sampler program, and lots of fun to milk test your animals. Why not make this year the year you try it for the first time?

### HOW TO READ MILK RECORDS

#### DHIR Records

**For instance: 2.10-21 1/8-305-1115-79(7.1%)46(4.1%)**

This means that the doe started her lactation at the age of two years and ten months. At some time during this lactation she was officially measured at 21 1/8" (only miniature breeds are measured). In 305 days she milked 1115 lbs. of milk, 79 lbs. of butterfat averaging 7.1% and 46 lbs. of protein averaging 4.1%.

#### One-Day Test Records

**For instance: 3.06-21 5/8-22-6.0-5.1-3.6-68.49**

This means that the doe was three years and six months old on the day she was tested. She was officially measured at 21 5/8" tall. She gave 6.0 lbs. of milk at 5.1% butterfat and 3.6% protein, and her total score was 68.49.

***Top Ten booklets for each year from 1988 on are available  
at only \$5.00 each. Contact the AGS office to order.***

# Nigerian Dwarf Milk Production Awards

## 2008

### Milk



	DOE	OWNER	AGE	HT	DAYS	MILK	BF	BF %	PRO	PRO %
1	ARMCh NC PromisedLand Beau-Nita 3*D	Harrell	2.01	22 4/8	300	<b>1,534</b>	68	4.4	68	3.9
2	ARMCh Rosasharn's Buckwheat Honey 3*D	Petersen	7.00	22 4/8	305	<b>1,503</b>	101	6.7	57	3.8
3	ARMCh Rosasharn's Uni 3*D	Petersen	8.06	20 6/8	305	<b>1,493</b>	112	7.5	56	3.8
4	Jobi Fawn 4*D	Jelke	5.09	22	260	<b>1,361</b>	67	4.9	75	5.5
5	ARMCh PromisedLand CP Lil' BoPeep 2*D	Harrell	6.01	22 2/8	305	<b>1,351</b>	78	5.8	58	4.3
6	Rosasharn's T Gorda 4*D	Funk	5.11	20 4/8	290	<b>1,341</b>	93	6.9	58	4.3
7	ARMCh Rosasharn's Uni 3*D	Petersen	9.06	20 6/8	300	<b>1,320</b>	73	5.5	50	3.8
8	ARMCh Twin Creeks MB Stلالuna *D	Karohl	7.06	20 1/8	305	<b>1,231</b>	58	4.7	46	3.7
9	Rosasharn's TL Ulani 4*D	Petersen	4.10	19 3/8	305	<b>1,206</b>	74	6.1	53	4.4
10	Rosasharn's TL Mariposa 4*D	Petersen	4.02	21 2/8	296	<b>1,197</b>	81	6.8	53	4.4

# Nigerian Dwarf Milk Production Awards 2008 Butterfat



	DOE	OWNER	AGE	HT	DAYS	MILK	BF	BF%	PRO	PRO %
1	ARMCh Rosasharn's Uni 3*D	Petersen	8.06	20 6/8	305	1,493	<b>112</b>	7.5	56	3.8
2	ARMCh Rosasharn's Buckwheat Honey 3*D	Petersen	7.00	22 4/8	305	1,503	<b>101</b>	6.7	57	3.8
3	Rosasharn's T Gorda 4*D	Funk	5.11	20 4/8	290	1,341	<b>93</b>	6.9	58	4.3
4	Rosasharn UMT Painted Lady 5*D	Petersen	3.00	20 6/8	305	1,125	<b>88</b>	7.8	47	4.2
5	Rosasharn's TL Mariposa 4*D	Petersen	4.02	21 2/8	296	1,197	<b>81</b>	6.8	53	4.4
6	Rosasharn UMT Even' Star 9*D	Petersen	3.01	20 2/8	305	1,006	<b>80</b>	8.0	43	4.3
7	Rosasharn TL Bewitched 6*D	Petersen	2.00	20 6/8	295	957	<b>79</b>	8.3	49	5.1
8	ARMCh PromisedLand CP Lil' BoPeep 2*D	Harrell	6.01	22 2/8	305	1,351	<b>78</b>	5.8	58	4.3
9	Rosasharn's TL Ulani 4*D	Petersen	4.10	19 3/8	305	1,206	<b>74</b>	6.1	53	4.4
10	ARMCh Rosasharn's Uni 3*D	Petersen	9.06	20 6/8	300	1,320	<b>73</b>	5.5	50	3.8

# Nigerian Dwarf Milk Production Awards

## 2008

### Protein



	DOE	OWNER	AGE	HT	DAYS	MILK	BF	BF%	PRO	PRO %
1	Jobi Fawn 4*D	Jelke	5.09	22	260	1,361	67	4.9	75	5.5
2	ARMCh NC PromisedLand Beau-Nita 3*D	Harrell	2.01	22 4/8	300	1,534	68	4.4	68	3.9
3	Jobi Margo 3*D	Jelke	4.00	21 6/8	248	983	52	5.3	61	6.2
4	ARMCh PromisedLand CP Lil' BoPeep 2*D	Harrell	6.01	22 2/8	305	1,351	78	5.8	58	4.3
4T	Rosasharn's T Gorda 4*D	Funk	5.11	20 4/8	290	1,341	93	6.9	58	4.3
5	ARMCh Rosasharn's Buckwheat Honey 3*D	Petersen	7.00	22 4/8	305	1,503	101	6.7	57	3.8
6	ARMCh Rosasharn's Uni 3*D	Petersen	8.06	20 6/8	305	1,493	112	7.5	56	3.8
7T	Jobi Monica 4*D	Jelke	1.02	19 6/8	194	709	37	5.2	54	7.6
7T	Jobi Muffy 3*D	Jelke	4.00	22	187	772	44	5.7	54	7.0
8T	Rosasharn's TL Ulani 4*D	Petersen	4.10	19 3/8	305	1,206	74	6.1	53	4.4
8T	Rosasharn's TL Mariposa 4*D	Petersen	4.02	21 2/8	296	1,197	81	6.8	53	4.4
9T	ARMCh Rosasharn's Uni 3*D	Petersen	9.06	20 6/8	300	1,320	73	5.5	50	3.8
9T	Jobi Flora 4*D	Jelke	2.00	22	177	707	40	5.7	50	7.1
10T	Rosasharn TL Bewitched 6*D	Petersen	2.00	20 6/8	295	957	79	8.3	49	5.1
10T	Jobi Rachel 3*D	Jelke	3.00	21 6/8	250	810	50	6.2	49	6.0

## Interesting Data-2008

*(Qualifying Does Only)*

### LONGEST EXTENDED LACTATION

Rosasharn UMT Painted Lady 5\*D                      Petersen                      528-1603-119-71

### HIGHEST LIFETIME MILK PRODUCTION

ARMCh Rosasharn's Uni 3\*D                      Petersen                      2435-11,491-779-427

### YOUNGEST DOE ON TEST

Rosasharn SP Honey Badger 4\*D                      Petersen                      **Eleven months**

### OLDEST DOE ON TEST

ARMCh Rosasharn's Eclipse 2\*D                      Petersen                      **Eleven years eleven months**

### LOWEST SOMATIC CELL COUNT

Little Dipper Bebes Orphan Annie \*D                      Odom                      **1.21** (linear format)

## **New Plus Sires (+S)** *(as of March 1, 2009)*

**Cornerstone Farm Timnah +\*S (AR Herd Sire)**                      **Stewart, P**

Hames & Axle Jewelyet 6\*D

Hames & Axle's Mithral 2\*D

Tri-Well Farm 2 Bessie \*D

Tri-Well Farm 2 Spring Mist \*D

**Flat Rocks Fire Cracker +S**                      **Ebert**

Agape Oaks Fire Hazard 2\*D

Agape Oaks Oreo 5\*D

Agape Oaks FC Bumble Bee \*D

Agape Oaks Burn Ban 2\*D

**Flat Rocks Gem +S**                      **Florence-Milligan**

Flat Rocks Consuela \*D

Flat Rocks Golden Rule \*D

Flat Rocks Mica \*D

Flat Rocks Romanov +S

**Flat Rocks Maestro +S (AR Herd Sire)**                      **Florence-Milligan**

Agape Oaks Amazing Grace 2\*D

Flat Rocks Twinkle Little Star \*D

Flat Rocks Lady Luck \*D

**Flat Rocks Romanov +S**                      **Wynn-Heenan**

Little Rascals Ballerina \*D

MCh Little Rascals Dance for Joy \*D

MCh Little Rascals American Hero +S

**Gay-Mor's G Patara +\*S (AR Herd Sire)**

CornerStone Farm Asriel 2\*D

CornerStone Farm Darah 4\*D

Cornerstone Farm Timnah +\*S (AR HS)

**Halligan**

**Hames & Axle's Little John +S (AR Herd Sire)**

Hames & Axle Celtic Truffle \*D

Hames & Axle Chamisoul \*D

Hames & Axle Nocturne 2\*D

**Stewart**

**ARMCh Inavale Paradigm +S (AR Herd Sire)**

Old Mountain Farm Anna Jarvis 2\*D

Old Mountain Farm Mary Jane \*D

Tragos Trip Farm Este 2\*D

Tragos Trip Farm Nienna 2\*D

Tragos Trip Farm Peregrin 2\*D

**Moore-Smith**

**Jobi Cloud +\*S (AR Herd Sire)**

Silveraurora JC Violet 2\*D

Silveraurora JC Vanilla Bean 2\*D

Silveraurora JC Whispersweetly 2\*D

Silveraurora JC Brev Vay 2\*D

**Nevada**

**Jobi Crown +\*S (AR Herd Sire)**

Jobi Cloud +\*S

Jobi Adda 4\*D

Jobi Lucia 4\*D

**Jelke**

**Kaapio Acres KK Wing Nut +S (AR Herd Sire)**

Critter Croft Cookie Nut Crème 2\*D

Critter Croft Crystal Princess \*D

Critter Croft Jessica Delight 4\*D

Critter Croft Princess Lori 2\*D

**Wittsend**

**Kaapio Acre's LT Super Hero +\*S**

Critter Croft Daisy Mae 2\*D

Critter Croft Tyncess Delight 4\*D

Critter Croft's Jewel Delight 4\*D

Critter Croft's Mocha Joy \*D

**Fisher**

**MCh Little Rascals American Hero +S**

Dav-Lyn Eve's Remembrance \*D

Twin Creeks AH Finale's Zip \*D

Twin Creeks AH Chiaroscuro 3\*D

**MCh Lost Valley Ride The Wave +\*S**

Lost Valley RTW Madison 3\*D

Lost Valley RTW Missy \*D

Lost Valley RTW Narnia 2\*D

Lost Valley RTW Free Spirit 3\*D

Seldom Herd Capella \*D

**Old Mountain Farm Thor +S (AR HS)**

Hames & Axle Farm's Bourbon 5\*D

Hames & Axle Farms Freja 5\*D

Hames & Axle's Copper Kiss 5\*D

Hames & Axle's Little John +S (AR HS)

**Piddlin Acres SC Maestro +S (AR Herd Sire)**

Piddlin Acres Shades of Neon 2\*D

Winterfield's Sinead \*D

Dragonfly M Skylark \*D

**Piddlin Acres Shortchange +\*S**

Piddlin Acres SC Charmin 2\*D

Piddlin Acres SC Sheila 2\*D

Piddlin Acres SC Shower of Gold 2\*D

Piddlin Acres SC Maestro +S

**MCh Ponders End MTB Wall Street +S**

Esperanza WS Miss Mousey \*D

Esperanza WS Sara \*D

Esperanza WS Girl Scout \*D

**PromisedLand CP Seymore Spots +\*S (AR Herd Sire)**

NC PromisedLand SS Este Una \*D

NC PromisedLand SS PeepShow 2\*D

NC PromisedLand SS Tizzie \*D

NC PromisedLand SS Zoey 6\*D

**McAdoo**

**Kowalik**

**Stewart**

**Karohl**

**Ciesynski**

**McCormack**

**Harrell**

**ARMCh Rosasharn's Patrick Quinn +\*S (AR Herd Sire)** **Moore-Smith**

Bombahook Acres PQ Pearlsbuck \*D

Old Mountain Farm 2LeeFog 2\*D

Old Mountain Farm ChaChaCha 2\*D

Old Mountain Farm Maine Lilac \*D

**Twin Creeks BW Montego Bay +\*S** **Hawkins**

CRF Castle Rock Alum Root 3\*D

CRF Castle Rock Bay Laurel \*D

CRF Castle Rock Heartbreaker \*D

**Twin Creeks BW Peaceful Voyage +\*S** **Ciesynski**

BRB PV Blue Skies \*D

Piddlin Acres PV Feel the Rythym \*D

Piddlin Acres PV Gretel \*D

Piddlin Acres Suzuki Sidekick +\*S

**ARMCh Twin Creeks Fire Storm +\*S (AR Herd Sire)** **Hannum**

5 Acre Farm BJ's Raina Fire 2\*D

Rosasharn FS Ikura 5\*D

Rosasharn FS Patchouli 6\*D

**Twin Creeks Icy Hot +\*S** **Warren**

DesertNanny Icy Blue Cameo \*D

DesertNanny Icy Blue Pearl \*D

DesertNanny Icy Blue Skyy 2\*D

DesertNanny Icy BlueTailFly 2\*D

DesertNanny Peach Ice Cream \*D

**Twin Creeks PD Moneyinthe Bank +S** **Hawkins**

Castle Rock Jezebelle 2\*D

Castle Rock MoneyPenny \*D

Ponders End MTB Wall Street +S

**Twin Creeks WB Shadowfax +\*S** **Bussey**

My Way FAX Magic 8 Ball \*D

Twin Creeks FAX Chickadee 3\*D

TX Twincreeks FAX Fancy Free 3\*D

**ARMCh Twin Creek's WB Sebastian Bach ++\*S (AR HS)** Nevada

Silveraurora SB Wahoooro 4\*D

Silveraurora SB Waitingforme 2\*D

Silveraurora SB Winnie Tootoo 2\*D

### **New Two Plus Sires (+ + S)**

**Caesar's Villa CBS Cowpoke ++\*S**

**Harrell**

**Goodwood Weisbaden ++\*S**

**Beer**

**Twin Creeks Brave Heart ++S**

**Bussey**



### **New Star Does by Progeny**

**Enchanted Hill Moonflower \*D**

**Worley**

GMF Dark of the Moon 2\*D

Good Measure Farm Thumbelina 2\*D

Ivy Acres Windy Plains \*D

**Flat Rocks Golden Rule \*D**

**Ebert**

Agape Oaks Amazing Grace 2\*D

Agape Oaks Burn Ban 2\*D

Agape Oaks Fire Hazard 2\*D

# **All-Time Breed Leaders**

*(qualifying does only)*

## **Milk Production**

Jobi Fawn 4\*D **(2007)** Jelke 3.10-22-305-1719-92(5.4)64(3.7)

## **Butterfat**

Rosasharn's Uni 3\*D **(2004)** Petersen 4.08-21 7/8-305-1601-122(7.6)60(3.7)

## **Protein**

Jobi Fawn 4\*D **(2008)** Jelke 5.09-22-260-1361-67(4.9)75(5.5)

## **Longest Extended Lactation**

Jobi Fanci 3\*D **(2004)** Jelke 1.01-22 3/8-955-2265-152-97

## **Highest Lifetime Milk Production**

ARMCh Rosasharn's Uni 3\*D **(2008)** Petersen 2435-11,491-779-427

## **Youngest Doe on Test**

Gay-Mor Reggae's Filo Dendrun 2\*D **(1996)** Patcher **Nine months**

Jobi Jenome 3\*D **(2001)** Jelke **Nine months**

Jobi Sprinkle 2\*D **(1997)** Jelke **Nine months**

Unicorn Farm Parnell's Freckles 2\* D **(1996)** Patcher **Nine months**

## **Oldest Doe on Test**

ARMCh Rosasharn's Eclipse 2\*D **(2008)** Petersen **Eleven years eleven months**

## **Lowest Somatic Cell Count**

Sugar Creek Wil's Mako Magic 2\*D **(2004)** Sugar **0.00** (linear format)



## Nigerian Dwarf One-Day Test Awards 2008 High Score

	NAME OF DOE	OWNER	AGE	HT	DAYS	MILK	BF %	PRO %	SCORE
1	Prairie Wood Player *D	Kniffin	3.00	20 2/8	11	3.6	9.9	4.0	<b>60.15</b>
2	ARMCh PromisedLand CP Lil' BoPeep 2*D	Harrell	6.06	22 2/8	207	4.1	5.5	4.4	<b>59.27</b>
3	NC PromisedLand Beau-Nita 3*D	Harrell	2.07	22 4/8	187	5.4	3.0	3.7	<b>58.33</b>
4	Widdershins Touch of Frost *D	Russell	3.03	22 2/8	103	4.2	5.8	4.3	<b>55.93</b>
5	MCh Hill Country's WB Chardonnay 2*D	Bussey	6.11	21 2/8	8	3.9	7.3	4.7	<b>53.69</b>
6T	HBF LS Darlin Clementine *D	Bussey	6.08	22	23	4.1	6.3	4.1	<b>52.70</b>
6T	Hill Country TB Tallulah B 5*D	Anderson	2.06	21	436	2.5	6.8	5.1	<b>52.70</b>
7	DesertNanny Icy Blue Pearl *D	Warren	2.04	21 7/8	101	4.4	4.4	4.2	<b>51.52</b>
8	DesertNanny Peach Ice Cream *D	Warren	2.05	19 6/8	106	4.2	4.6	4.1	<b>50.64</b>
9	Castle Rock Once Ina Blue Moon 2*D	Hawkins	2.08	16 5/8	91	4.1	4.9	4.1	<b>50.11</b>
10	Lost Valley RTW Free Spirit 3*D	Kowalik	3.11	19 4/8	115	4.3	4.3	4.2	<b>50.06</b>

# Nigerian Dwarf One-Day Test Awards 2008 High Milk



	NAME OF DOE	OWNER	AGE	HT	DAYS	MILK	BF %	PRO %	SCORE
1	NC PromisedLand Beau-Nita 3*D	Harrell	2.07	22 4/8	187	5.4	3.0	3.7	58.33
2	Ironwoodranch SJ Minnie 2*D	Carpenter	1.01	20 6/8	47	4.6	4.0	4.1	48.56
3	Buffalo Clover Princess *D	Nelson, J	4.00	20 6/8	24	4.5	4.5	3.9	48.88
4	DesertNanny Icy Blue Pearl *D	Warren	2.04	21 7/8	101	4.4	4.4	4.2	51.52
5	Lost Valley RTW Free Spirit 3*D	Kowalik	3.11	19 4/8	115	4.3	4.3	4.2	50.06
6T	CRF Castle Rock Bay Laurel *D	Hawkins	2.03	21 4/8	71	4.2	4.6	3.8	48.70
6T	CRF Castle Rock Blizzard 3*D	Hawkins	1.02	19 6/8	62	4.2	4.6	3.7	48.20
6T	DesertNanny Peach Ice Cream *D	Warren	2.05	19 6/8	106	4.2	4.6	4.1	50.64
6T	Widdershins Touch of Frost *D	Russell	3.03	22 2/8	103	4.2	5.8	4.3	55.93
7T	HBf LS Darlin Clementine *D	Bussey	6.08	22	23	4.1	6.3	4.1	52.70
7T	GMF Dark of the Moon 2*D	Worley	4.09	19	32	4.1	3.8	3.3	41.96
7T	CRF Castle Rock Alum Root 3*D	Hawkins	2.00	20 2/8	79	4.1	4.0	3.8	45.34
7T	Castle Rock Once Ina Blue Moon 2*D	Hawkins	2.08	16 5/8	91	4.1	4.9	4.1	50.11
7T	DesertNanny Icy BlueTailFly 2*D	Warren	1.04	20 6/8	68	4.1	2.9	4.1	39.73
7T	ARMCh PromisedLand CP Lil' BoPeep 2*D	Harrell	6.06	22 2/8	207	4.1	5.5	4.4	59.27
7T	NC PromisedLand SS Zoey 6*D	Harrell	1.09	22 4/8	212	4.1	2.8	4.3	47.26
8T	Ironwoodranch SJ Pecan *D	Carpenter	1.01	20 2/8	47	4.0	4.9	4.1	46.56
8T	Piddlin Acres PV Feel the Rythym *D	Brouillet	5.02	19 4/8	39	4.0	3.2	4.1	38.17
9T	Piddlin Acres BZ Texas Twist *D	Brouillet	2.10	20	30	3.9	4.6	4.2	43.47
9T	MCh Hill Country's WB Chardonnay 2*D	Bussey	6.11	21 2/8	8	3.9	7.3	4.7	53.69
9T	Prairie Wood Memo *D	Allen	1.04	20 7/8	40	3.9	4.2	??	42.05
10T	DesertNanny HB Samoa *D	Carpenter	3.01	22	77	3.8	4.3	4.3	43.50
10T	CRF Castle Rock Heartbreaker *D	Hawkins	2.01	21 4/8	37	3.8	5.3	4.1	45.50



**Nigerian Dwarf  
One-Day Test Awards  
2008  
High Butterfat**

	NAME OF DOE	OWNER	AGE	HT	DAYS	MILK	BF %	PRO %	SCORE
1	Prairie Wood Player *D	Kniffin	3.00	20 2/8	11	3.6	9.9	4.0	60.15
2	Lost Valley KW Lady Bug 2*D	Kowalik	2.03	19 6/8	38	2.8	9.3	4.4	46.58
3	Seldom Herd Hershey *D	Wood	3.06	22.2/8	37	2.8	8.0	NR	42.46
4	Paradise Acres Heidi *D	Knutson/ Weink	3.03	21	178	2.6	7.5	4.1	45.90
5T	MCh Hill Country's WB Chardonnay 2*D	Bussey	6.11	21 2/8	8	3.9	7.3	4.7	53.69
5T	Good Measure Farm Abigail *D	Repp	3.01	21	56	3.2	7.3	3.9	46.62
6	TX Twincreeks FAX Fancy Free 3*D	Bussey	2.10	20 5/8	12	2.6	7.2	4.7	35.88
6	MCh Little Rascals Black Dahlia 2*D	Bussey	9.04	22	91	2.9	7.2	4.3	44.32
7	Lost Valley RTW Narnia 2*D	Kowalik	2.07	20 4/8	142	2.8	7.0	5.0	45.30
8	Mini Paradise Acres Betsy *D	Knutson/ Weink	2.04	21 4/8	149	2.7	7.0	3.7	44.14
9T	Nizhonis Joie de Vivre *D	Baca	1.11	20 4/8	65	3.2	6.9	3.8	45.88
9T	Hill Country TB Tallulah B 5*D	Anderson	2.06	21	436	2.5	6.8	5.1	52.70
10	TX Twincreeks Starfire *D	Bussey	1.08	20 6/8	134	2.4	6.7	4.8	38.61

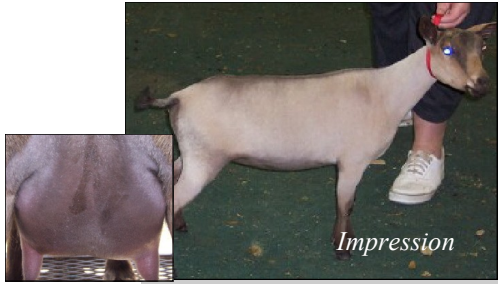

## Nigerian Dwarf One-Day Test Awards 2008-High Protein

	NAME OF DOE	OWNER	AGE	HT	DAYS	MILK	BF %	PRO %	SCORE
1	Lost Valley CM Impression 2*D	Kowalik	3.11	20 4/8	116	3.2	4.9	5.3	41.50
2T	Hill Country TB Tallulah B 5*D	Anderson	2.06	21	436	2.5	6.8	5.1	52.70
2T	Caesar's Villa LV Breezy 2*D	Harrell	4.03	22 4/8	217	3.0	4.6	5.1	44.01
3T	Lost Valley RTW Narnia 2*D	Kowalik	2.07	20 4/8	142	2.8	7.0	5.0	45.30
3T	Goodwood KF Siesta *D	Kowalik	5.08	21 1/8	85	3.4	6.0	5.0	46.08
4	Widdershins Vanilla Twist *D	Russell	3.04	19	105	3.2	5.2	4.9	41.92
5	TX Twincreeks Starfire *D	Bussey	1.08	20 6/8	134	2.4	6.7	4.8	38.61
6T	TX Twincreeks FAX Fancy Free 3*D	Bussey	2.10	20 5/8	12	2.6	7.2	4.7	35.88
6T	MCh Hill Country's WB Chardonnay 2*D	Bussey	6.11	21 2/8	8	3.9	7.3	4.7	53.69
7T	Esperanza RF La Madrina *D	Warren	4.04	20	107	2.6	6.2	4.6	38.26
7T	Lost Valley BB Lilo 3*D	Kowalik	2.03	19 4/8	161	2.9	6.6	4.6	46.28
8T	Bramble Berry Spring Joy 2*D	Hayes	2.02	21	89	2.5	6.4	4.5	36.52
8T	DesertNanny Icy Blue Skyy 2*D	Warren	1.07	21 3/8	99	3.3	5.1	4.5	42.49
9T	Lost Valley KW Lady Bug 2*D	Kowalik	2.03	19 6/8	38	2.8	9.3	4.4	46.58
9T	DesertNanny Icy Blue Cameo *D	Warren	1.04	21	121	2.8	5.0	4.4	37.80
9T	ARMCh PromisedLand CP Lil' BoPeep 2*D	Harrell	6.06	22 2/8	207	4.1	5.5	4.4	59.27
10T	Small Beginnings Adora *D	Repp	3.09	21	32	3.7	5.6	4.3	45.23
10T	MCh Little Rascals Black Dahlia 2*D	Bussey	9.04	22	91	2.9	7.2	4.3	44.32
10T	DesertNanny HB Samoa *D	Carpenter	3.01	22	77	3.8	4.3	4.3	43.50
10T	NC PromisedLand SS Zoey 6*D	Harrell	1.09	22 4/8	212	4.1	2.8	4.3	47.26
10T	Widdershins Touch of Frost *D	Russell	3.03	22 2/8	103	4.2	5.8	4.3	55.93

## Interesting Data-2008

### LONGEST DAYS IN MILK

Hill Country TB Tallulah B 5*D	Anderson	436 days
--------------------------------	----------	----------

### YOUNGEST DOE ON TEST

Ironwoodranch SJ Minnie 2*D	Carpenter	One year one month
-----------------------------	-----------	--------------------

Ironwoodranch SJ Pecan *D	Carpenter	One year one month
---------------------------	-----------	--------------------

### OLDEST DOE ON TEST

Piddlin Acres Blue Moonshadow 2*D	Brouillet	Ten years five months
-----------------------------------	-----------	-----------------------

## All-Time One-Day Test Awards

*(Qualifying Does Only)*

### HIGHEST SCORE

ARMCh Sugar Creek SS Silhouette 6*D	(2006)	Sugar	88.36 pts
-------------------------------------	--------	-------	-----------

### HIGHEST MILK

ARMCh Sugar Creek SS Silhouette 6*D	(2007)	Sugar	6.9 lbs
-------------------------------------	--------	-------	---------

### HIGHEST BUTTERFAT

Hill Country's CM Solara 2*D	(2006)	Kowalik, W	10.0 %
------------------------------	--------	------------	--------

### HIGHEST PROTEIN

Hill Country's Virtual Reality 7*D	(2005)	Kowalik, W	8.3%
------------------------------------	--------	------------	------

### LONGEST DAYS IN MILK

Hill Country TB Tallulah B 5*D	(2008)	Anderson	436 days
--------------------------------	--------	----------	----------

### YOUNGEST DOE ON TEST

ARMCh Gay-Mor's Magic Naiad 5*D	(2001)	Ratcliffe	1 year
---------------------------------	--------	-----------	--------

Pocket Sized GN Pretty Lucky *D	(2003)	Stanton	1 year
---------------------------------	--------	---------	--------

### OLDEST DOE ON TEST

Piddlin Acres Blue Moonshadow 2*D	(2008)	Brouillet	Ten years five months
-----------------------------------	--------	-----------	-----------------------

# Standard Production Awards-2008

Alpine (None on test)  
 Oberhasli (None qualified)  
 Saanen (None on test)  
 Toggenburg (None qualified)

## La Mancha Milk



	DOE	OWNER	AGE	DAYS	MILK	BF	BF%	PRO	PRO %
1	Oaks Whisper A Carmello 2*D	Stewart, S	3.00	304	4793	278	5.8	158	3.8
2	Oaks Whisper Taffeta 3*D	Stewart, S	3.11	299	4717	292	6.2	164	3.5
3	Krishellen Goodtime *D	Stewart, S	3.11	289	4207	227	5.4	137	3.3
4	Oaks Whisper KWS Wildflower 3*D	Stewart, S	1.10	281	3738	213	5.7	115	3.1
5	Lucky*Star's LOT White Queen *D	Stewart, S	1.11	267	3282	158	4.8	102	3.1
6	Lucky*Star's Wind in the Willow 6*D	Stewart, S	2.02	250	3148	170	5.4	104	3.3
7	Sooner Gold Ashrah 3*D	Kowalik	3.00	305	2647	113	4.3	80	3.0
8	Lost Valley VB Ashlynn 4*D	Kowalik	1.10	305	2576	137	5.3	79	3.1
9	ARMCh Rocky-Run Fancy Pendant 3*D	Kowalik	6.11	303	2557	118	4.6	80	3.1
10	Oaks Whisper MRDH Whimsical *D	Stewart, S	1.10	231	2556	128	5.0	80	3.1

# La Mancha Butterfat



	DOE	OWNER	AGE	DAYS	MILK	BF	BF%	PRO	PRO %
1	Oaks Whisper Taffeta 3*D	Stewart, S	3.11	299	4717	<b>292</b>	6.2	164	3.5
2	Oaks Whisper A Carmello 2*D	Stewart, S	3.00	304	4793	<b>278</b>	5.8	158	3.8
3	Krishellen Goodtime *D	Stewart, S	3.11	289	4207	<b>227</b>	5.4	137	3.3
4	Oaks Whisper KWS Wildflower 3*D	Stewart, S	1.10	281	3738	<b>213</b>	5.7	115	3.1
5	Lucky*Star's Wind in the Willow 6*D	Stewart, S	2.02	250	3148	<b>170</b>	5.4	104	3.3
6	Lucky*Star's LOT White Queen *D	Stewart, S	1.11	267	3282	<b>158</b>	4.8	102	3.1
7	Lost Valley VB Ashlynn 4*D	Kowalik	1.10	305	2576	<b>137</b>	5.3	79	3.1
8	Oaks Whisper MRDH Whimsical *D	Stewart, S	1.10	231	2556	<b>128</b>	5.0	80	3.1
9T	ARMCh Rocky-Run Fancy Pendant 3*D	Kowalik	6.11	303	2557	<b>118</b>	4.6	80	3.1
9T	Oaks Whisper GV X-Cuse Me	Stewart, S	1.03	194	2411	<b>118</b>	4.9	83	3.4
10	Sooner Gold Ashrah 3*D	Kowalik	3.00	305	2647	<b>113</b>	4.3	80	3.0

# La Mancha Protein



	DOE	OWNER	AGE	DAYS	MILK	BF	BF %	PRO	PRO%
1	Oaks Whisper Taffeta 3*D	Stewart, S	3.11	299	4717	292	6.2	164	3.5
2	Oaks Whisper A Carmello 2*D	Stewart, S	3.00	304	4793	278	5.8	158	3.8
3	Krishellen Goodtime *D	Stewart, S	3.11	289	4207	227	5.4	137	3.3
4	Oaks Whisper KWS Wildflower 3*D	Stewart, S	1.10	281	3738	213	5.7	115	3.1
5	Lucky*Star's Wind in the Willow 6*D	Stewart, S	2.02	250	3148	170	5.4	104	3.3
6	Lucky*Star's LOT White Queen *D	Stewart, S	1.11	267	3282	158	4.8	102	3.1
7	Oaks Whisper GV X-Cuse Me	Stewart, S	1.03	194	2411	118	4.9	83	3.4
8	Otarion Tupelo Tanisha *D	Kowalik	1.01	305	2316	94	4.1	82	3.5
9T	Sooner Gold Ashrah 3*D	Kowalik,	3.00	305	2647	113	4.3	80	3.0
9T	ARMCh Rocky-Run Fancy Pendant 3*D	Kowalik	6.11	303	2557	118	4.6	80	3.1
9T	Oaks Whisper MRDH Whimsical *D	Stewart, S	1.10	231	2556	128	5.0	80	3.1
10T	Lost Valley VB Ashlynn 4*D	Kowalik	1.10	305	2576	137	5.3	79	3.1
10T	ARMCh Lucky*Star's QM Silk 3*D	Stewart, S	4.11	294	2386	111	4.7	79	3.3

## Rubian Milk



	DOE	OWNER	AGE	DAYS	MILK	BF	BF%	PRO	PRO %
1	ARMCh Lakeshore WFBD Roxanne *D	Anderson	2.10	305	<b>3084</b>	117	3.8	98	3.2
2	Lakeshore Justa Autumn Storm *D	Anderson	2.11	287	<b>2544</b>	99	3.9	79	3.1
3	Caprine Lake RachelAnne *D	Brouillet	1.10	305	<b>1960</b>	82	4.2	73	3.7
4	Lakeshore-Farms Tangy Trix *D	Anderson	6.02	232	<b>1785</b>	89	5.0	70	3.9

## Rubian Butterfat

	DOE	OWNER	AGE	DAYS	MILK	BF	BF%	PRO	PRO %
1	ARMCh Lakeshore WFBD Roxanne *D	Anderson	2.10	305	3084	<b>117</b>	3.8	98	3.2
2	Lakeshore Justa Autumn Storm *D	Anderson	2.11	287	2544	<b>99</b>	3.9	79	3.1
3	Lakeshore-Farms Tangy Trix *D	Anderson	6.02	232	1785	<b>89</b>	5.0	70	3.9
4	Caprine Lake RachelAnne *D	Brouillet	1.10	305	1960	<b>82</b>	4.2	73	3.7

## Rubian Protein

	DOE	OWNER	AGE	DAYS	MILK	BF	BF%	PRO	PRO %
1	ARMCh Lakeshore WFBD Roxanne *D	Anderson	2.10	305	3084	117	3.8	<b>98</b>	3.2
2	Lakeshore Justa Autumn Storm *D	Anderson	2.11	287	2544	99	3.9	<b>79</b>	3.1
3	Caprine Lake RachelAnne *D	Brouillet	1.10	305	1960	82	4.2	<b>73</b>	3.7
4	Lakeshore-Farms Tangy Trix *D	Anderson	6.02	232	1785	89	5.0	<b>70</b>	3.9

## Interesting Data-2008 (Qualifying Does Only)

### LONGEST EXTENDED LACTATION

(L) Sooner Gold Ashrah 3*D	Kowalik	3.00-334-2703-115-81
(N) ARMCh Lakeshore WFBD Roxanne *D	Anderson	369-3508-142-118

### HIGHEST LIFETIME MILK PRODUCTION

(L) Oaks Whisper Taffeta 3*D	Stewart, S	1188-15,342-856-533
(N) ARMCh Lakeshore WFBD Roxanne *D	Anderson	369-3508-142-118

### YOUNGEST DOE ON TEST

(L) Krishellen DC EZX-Tra Special	Stewart, B	1 year
(N) Caprine Lake RachelAnne *D	Anderson	1 year ten months

### OLDEST DOE ON TEST

(L) Heart-Mt.-Carter-Kids Jessica 2*D	Kowalik	Seven years
(N) Lakeshore-Farms Tangy Trix *D	Anderson	Six years two months

### LOWEST SOMATIC CELL COUNT

(L) Lost Valley VB Ashlynn 4*D	Kowalik	3.9 (linear format)
(N) Lakeshore-Farms Tangy Trix *D		Six years two months

## Standard Does- All-Time Breed Leaders (qualifying does only)

### Milk Production

---

A	Sanstorm's Fugitive Elhana 5*D	(1979)	Sans	4.00-305-4610-196(4.3)
L	Oaks Whisper A Carmello 2*D	(2008)	Stewart, S	3.00-304-4793-278(5.8)158(3.8)
N	ARMCh Lakeshore WFBD Roxanne *D	(2008)	Anderson	2.10-305-3084-117(3.8)98(3.2)
O	ARMCh Catoico's Lilly's Dream Girl 2*D	(2005)	Garrison	5.00-305-3922-188(4.8)142(3.6)
S	Gold's Princess Mara 2*D	(1977)	Lione	4.08-305-5075-165(3.3)
T	ARMCh Ann Ruth Susie 2*D	(1977)	McCray	4.10-244-4590-148(3.2)

### Butterfat

---

A	ARMCh Sidetrack Grace *D	(1975)	Anderson	6.02-251-3969-268(6.8)
L	Oaks Whisper A Carmello 2*D	(2008)	Stewart, S	3.00-304-4793-278(5.8)158(3.8)
N	Pearl Acres Erma 2*D	(1987)	Melcer	2.10-305-2594-155(6.0)
O	ARMCh Catoico's Lilly's Dream Girl 2*D	(2005)	Garrison	5.00-305-3922-188(4.8)142(3.6)
S	Gold's Princess Mara 2*D	(1977)	Lione	4.08-305-5075-165(3.3)
T	ARMCh Rocky Ford Dorette *D	(1966)	Gustafson	4.00-305-4140-190(4.6)

### Protein (prior to '92 no test for protein)

---

A	Sugar Ridge Lorna *D	(1997)	Nelson	4.02-305-3332-90(2.7)105(3.2)
L	Oaks Whisper A Carmello 2*D	(2008)	Stewart, S	3.00-304-4793-278(5.8)158(3.8)
N	Farish's Sweet Sarah *D	(1993)	Nelson	7.10-280-3080-124(4.0)109(3.5)
O	ARMCh Catoico's Lilly's Dream Girl 2*D	(2005)	Garrison	5.00-305-3922-188(4.8)142(3.6)
S	Bluff TP CV Julie III 4*D	(1998)	Nelson	1.02-262-1864-62(3.3)53(2.8)
T	Emperor Dillon Lantana 4*D	(1997)	Smith	2.10-305-2325-75(3.2)75(3.2)

## Standard Does All-Time Breed Leaders (*Qualifying Does Only*) Continued

### Longest Extended Lactation

A	Tyler's Silver Dierdre 2nd *D	(1968)	Tyler	0.11-685-6638-244(3.7%)
L	Sooner Gold Ashrah 3*D	(2008)	Kowalik	3.00-334-2703-115-81
N	Polazzo Ranch Peppermint Patty 3*D	(1984)	Polazzo	1.04-610-3612-152(4.2%)
O	ARMCh Catoico's Little Luka 2*D	(2002)	Garrison	3.08-321-3123-121-95
S	Hallcienda Blanche 2*D	(1977)	Hall	2.00-691-6290-241(3.8%)
T	Khimaira Merle's Heidi 5*D	(1998)	Smith	1.03-497-2905-87-87-497

### Highest Lifetime Milk Production

A	Sugar Ridge Lorna *D	(1997)	Nelson	585-5561-149(2.7%)176(3.2%)
L	Oaks Whisper Taffeta 3*D	(2007)	Stewart, S	1188-15,342-856(5.6%)533(3.5%)
N	Redbud NB Nod *D	(1999)	Nelson	836-7351-292(3.4%)263(3.6%)
O	ARMCh Catoico's Lilly's Dream Girl 2*D	(2005)	Garrison	916-9652-391(4.1%)312(3.2%)
S	Hallcienda Blanche 2*D	(1977)	Hall	691-6290-241(3.8%)
T	Shiloh Kid BD Dancer *D	(2007)	Stewart, B	762-6089-168(2.8%)161(2.6%)

### Youngest Doe on Test

A	Tyler's Silver Dream 2nd *D	(1969)	Tyler	Ten months
L	Krishellen DC EZX-Tra Special	(2008)	Stewart, B	1 year
N	Polazzo Ranch Jennifer 2*D	(1981)	Polazzo	Ten months
N	Cadillac Piejo 4*D	(1981)	Soileau	Ten months
O	Kajon's Isis	(1996)	Rucker	One year one month
S	Roach's Naomi 4*D	(1980)	Roach	Eight months
T	Chirago Gaylord's Martha *D	(1974)	Christopher	Nine months

### Oldest Doe on Test

A	Bond's Beauty *D	(1974)	Bond	Eight years, eleven months
L	Heart-Mt.-Carter-Kids Jessica 2*D	(2008)	Kowalik	Seven years
N	Farish's Sweet Sarah *D	(1996)	Nelson	Eleven years
O	Rivard Farm Ivonniva 5*D	(2004)	Rivard	Eight years
S	Geyser's Wanda *D	(1977)	Walden	Seven years, eleven months
T	ARMCh Eder's Ellie Mae *D	(2005)	Stewart	Twelve years

### Lowest Somatic Cell Count (reported in linear format)

A	Sugar Ridge Lorna *D	(1997)	Nelson	1.7
L	Shamrock Ginger Blue *D	(2003)	Stewart	2.7
N	Redbud NB Wynken *D	(1997 & 1998)	Nelson	2.6
O	Buttin'Heads Too Angel Eyes *D	(2003)	Rucker	1.8
S	No scc reported for Saanens			
T	Shamrock Pop-Tart *D	(2005)	Stewart	3.7

# One Day Tests

*No does qualified in 2008*

## Standard Does- All-Time Breed Leaders (One Day Test)

### HIGHEST SCORE

---

A	Surrell's Princess Mis Mufette *D	(1976)	Hair	197.62 points
L	MCh Rocky Run Fancy Pendant 3*D	(2007)	Kowalik, A & A	175.55 points
N	Marigold's Scrocco's Camea *D	(1980)	Manges	211.07 points
O	None participated in a one day test			
S	Cunninghams E-6 Gaile Anne *D	(1976)	Webb	184.79 points
T	Ann Ruth Susie 2*D	(1976)	McCray	134.19 points

### HIGHEST MILK

---

A	Green Oaks Arlene *D	(1976)	Hair	17.8 lbs
L	MCh Rocky Run Fancy Pendant 3*D	(2007)	Kowalik, A & A	18.5 lbs
N	Peeples Weirwood Farm Molley *D	(1983)	George	16.0 lbs
O	None participated in a one day test			
S	Gold's Princess Mara *D	(1977)	Lione	17.4 lbs
T	Ann Ruth Susie 2*D	(1976)	McCray	14.3 lbs

### HIGHEST BUTTERFAT

---

A	Surrell's Princess Mis Mufette *D	(1976)	Hair	6.2%
L	Sooner Gold Ashrah 3*D	(2007)	Kowalik, A & A	4.4 %
N	Marigold's Scrocco's Camea *D	(1980)	Manges	6.7%
O	None participated in a one day test			
S	Cunninghams E-6 Gaile Anne *D	(1976)	Webb	5.1%
T	Hyak Curlene's Leona B *D	(1980)	Hall, C	4.6%

### HIGHEST PROTEIN *(prior to '92 no test for protein)*

---

A	No protein testing			
L	Sooner Gold Ashrah 3*D	(2007)	Kowalik, A & A	4.0 %
N	Lakeshore CT Rhianna 3*D	(2007)	Anderson	5.0%
O	None participated in a one day test			
S	No protein testing			
T	No protein testing			

### LONGEST DAYS IN MILK

---

A	Tyler's Silver Dusk II 2*D1P	(1964)	Tyler	310 days
L	Sooner Gold Ashrah 3*D	(2007)	Kowalik, A & A	139 days
N	Lakeshore CT Rhianna 3*D	(2007)	Anderson	213 days
O	None participated in a one day test			
S	Roach's Elaine 5*D	(1995)	Roach	450 days
T	Ann Ruth Dedee *D	(1976)	McCray	442 days

## Standard Does- All-Time Breed Leaders (One Day Test)(continued)

### YOUNGEST DOE ON TEST

<b>A</b>	Sange's Marble Swirl 2*D	(1972)	Hardin	Two years
<b>L</b>	Lost Valley VB Sugar *D	(2007)	Kowalik, A & A	One year one month
<b>N</b>	Pine Acre Trudy's April 2*D	(1981)	Hester	One year two months
<b>O</b>	None participated in a one day test			
<b>S</b>	Bobs White Angle *D	(1980)	Morgan	Two years one month
<b>T</b>	Crosscreek Angelea *D	(1983)	Miller	Two years three months
	Ivan's Bell Marie 2*D	(1979)	Ferrell	Two years three months

### OLDEST DOE ON TEST

<b>A</b>	Naches Dicken's Jill *D	(1967)	Lamson	Five years, seven months
<b>L</b>	Rocky Run Fancy Pendant 3*D	(2007)	Kowalik, A & A	Six years three months
<b>N</b>	Cold Springs Caramia 4*D	(1983)	George	Eight years, two months
<b>O</b>	None participated in a one day test			
<b>S</b>	Empire Sue's Sissy *D	(1967)	Woodward	Six years, one month
<b>T</b>	Ann Ruth Susie 2*D	(1976)	McCray	Five years

### Pygmies

*No pygmies were participated in DHIR or one day tests in 2008*

	Name of Doe	Owner	Age	DIM	Milk	BF	BF%	Year
1	Country Kid China Doll *D	Kinne	2.00	305	843	50	5.9%	1985
2	Jennifer of Valhalla *D	Kinne	3.05	305	645	41	6.4%	1985
3	Tochay's Meriadoc *D	Sisco	1.09	175	572	26	4.5%	1982
4	Buttin'Heads Hope's Springs Eternal *D	Rucker	2.11	260	530	37	7.0%	1996

### *No Pygmies participating in one-day tests qualified*

*Please note that prior to 1993 no record was kept of either DHIR records or one-day test records that did not qualify.*

*Also, the standard doe records used in the All-Time Awards include only those does making records from 1963 on. Unfortunately, all records prior to this year have been lost. There will soon be Top Ten booklets for standard does going back to 1963. Some years will be combined. They will be available for only \$5.00 per booklet. If you'd like to have an Excel file containing either Nigerians' or standard does' records, please contact Gail Patcher.*

